

ABOVE OHT HERMITICALLY SEALED

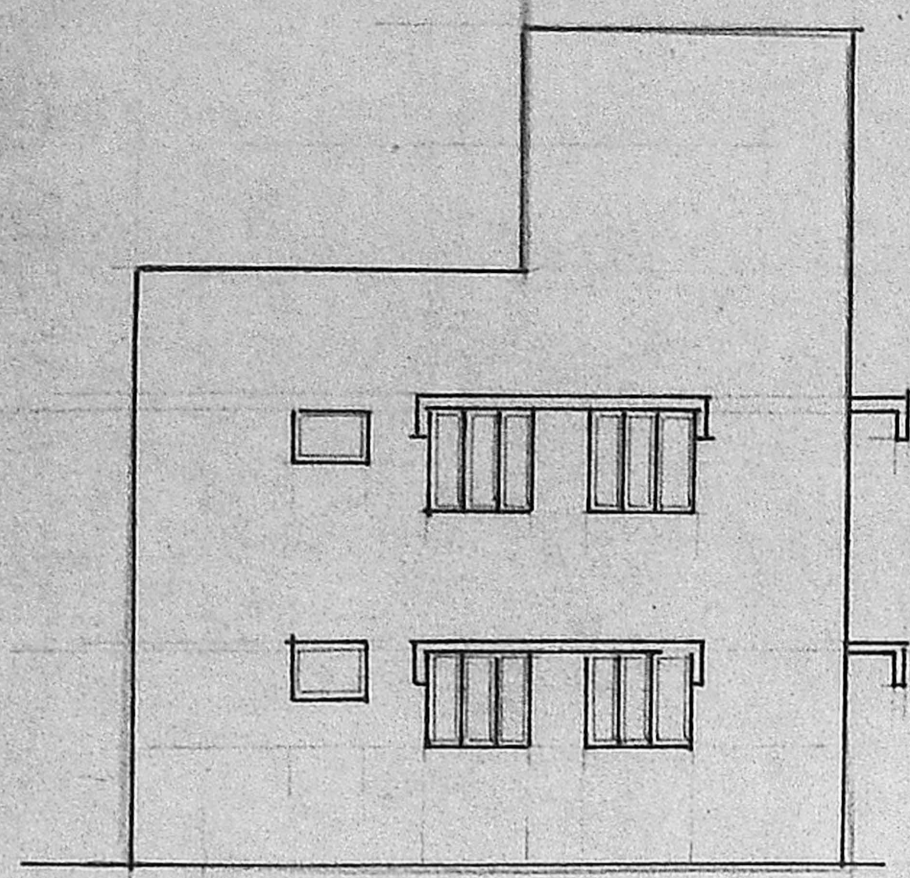

ELEVATION

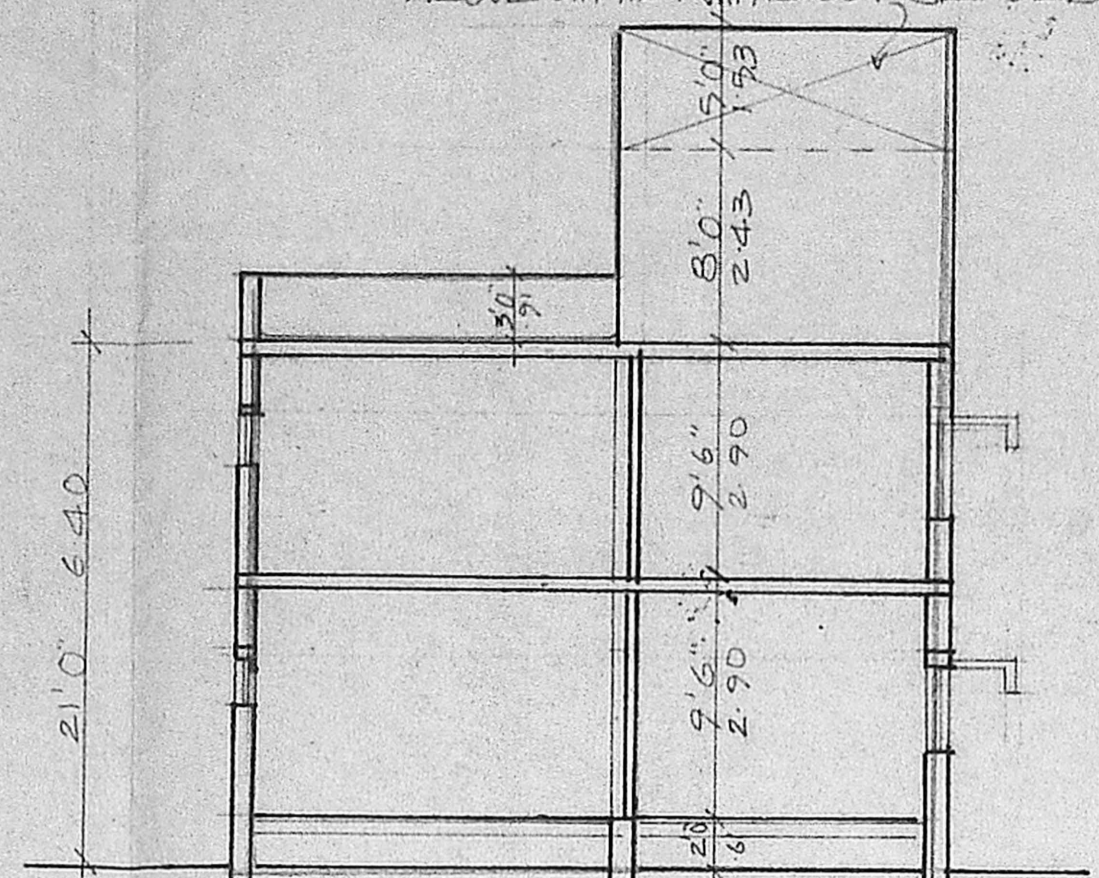

SECTION ON AB

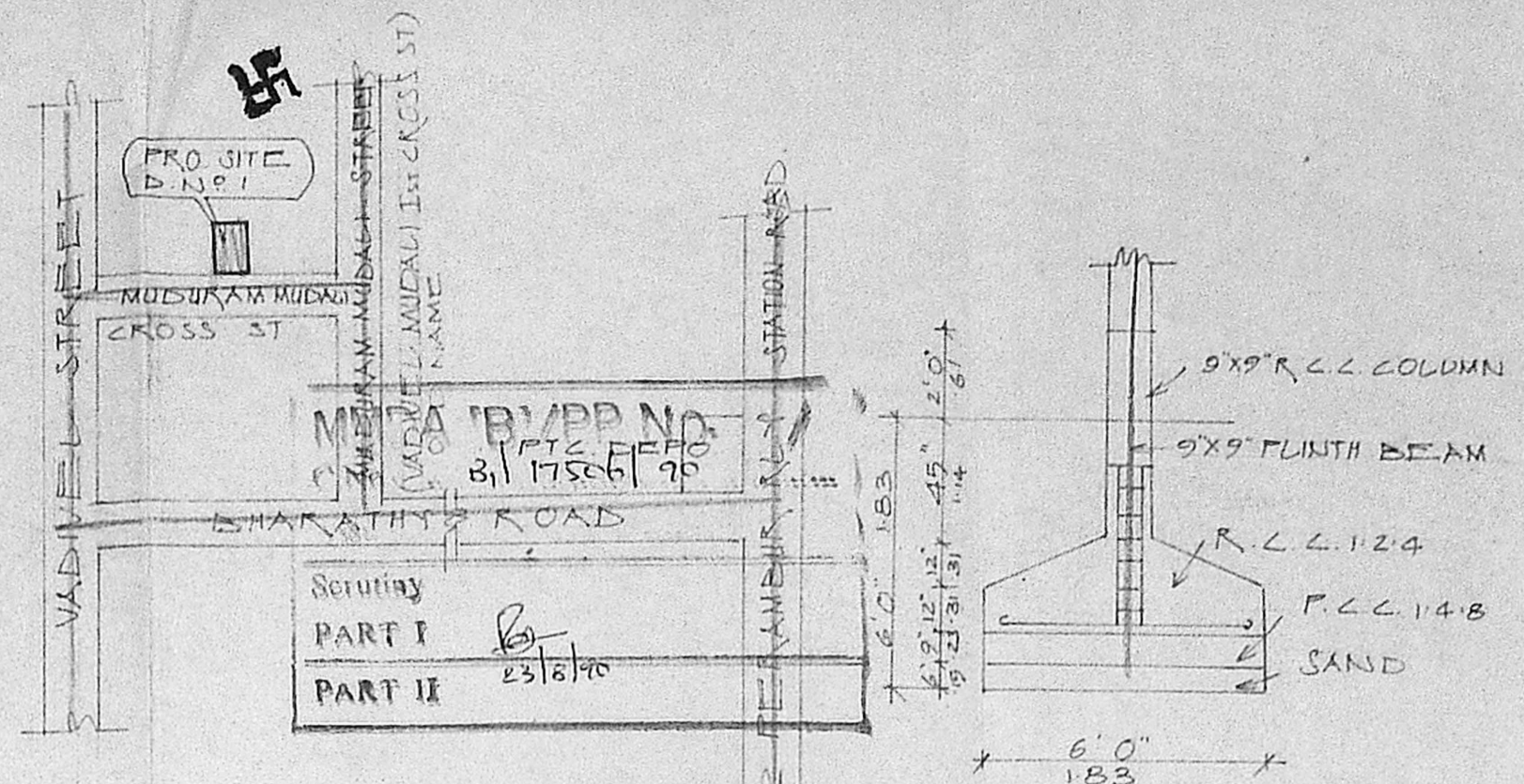

KEY PLAN NOT TO SCALE D.P. COLUMN DETAIL SCALE: 1"=4'

JOINERIES

D. PANNELLED DOOR	3'0" x 7'0"	0.91 x 2.13
D2	2'6" x 7'0"	0.76 x 2.13
W. GLAZED WINDOW	4'0" x 4'6"	1.23 x 1.38
W1	3'0" x 4'6"	0.91 x 1.38
V. GLAZED VENTILATOR	3'0" x 2'0"	0.91 x 0.61
G. GRILL ABOVE SILL LEVEL TO UNITEL LEVEL		

SPECIFICATION

SAND FILLING IN FOUNDATION  
 F.C.C. 1:4:8 IN FOUNDATION & FLOORING  
 BRICK WORKS IN C.M. 1:5  
 R.C.C. WORKS IN 1:2:4  
 PLASTERING IN C.M. 1:4  
 STANDARD WEATHERING COURSE

AREA DETAIL

TOTAL EXTENT OF THE SITE	5440	152
PRO. G. FLOOR AREA	3143	292
PRO. F. FLOOR AREA	3143	292

COLOUR INDEX

ROADS ———  
 PROPOSAL ———  
 BOUNDARY ———

PLAN SHOWING THE PRO. RESIDENTIAL BUILDING IN R.S. NO 436/14, AT D.NO. 1, MADURAM MUDALI (OLD. VADIVEL MUDALI) IN CROSS ST, BK. NO. 23, PERAMBUR, MADRAS. II. SCALE: 1"=8'0" (1:100)

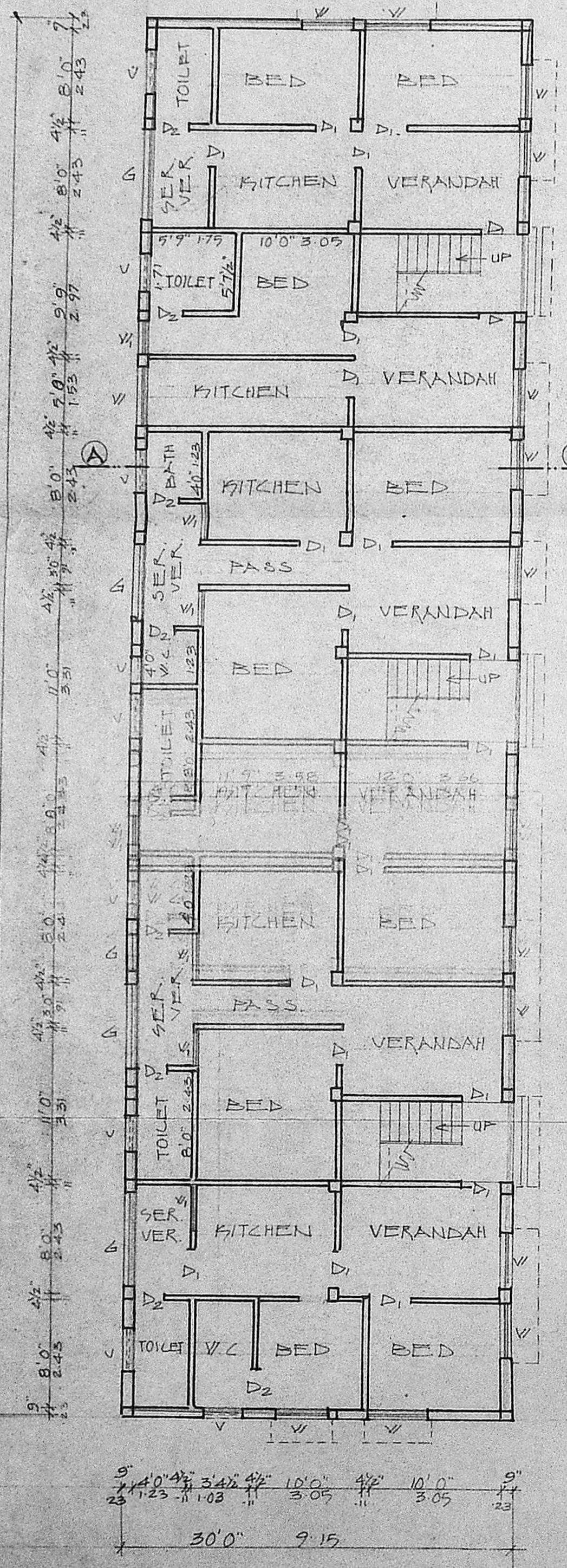

G. FLOOR PLAN

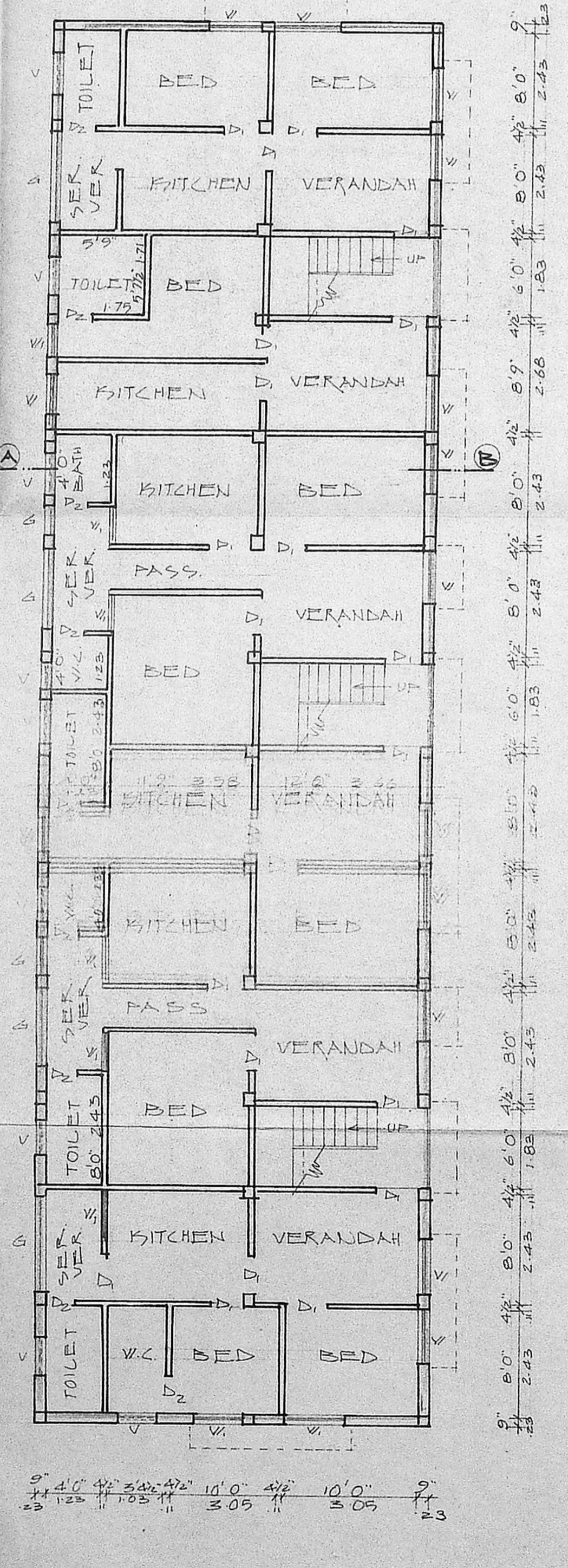

F. FLOOR PLAN

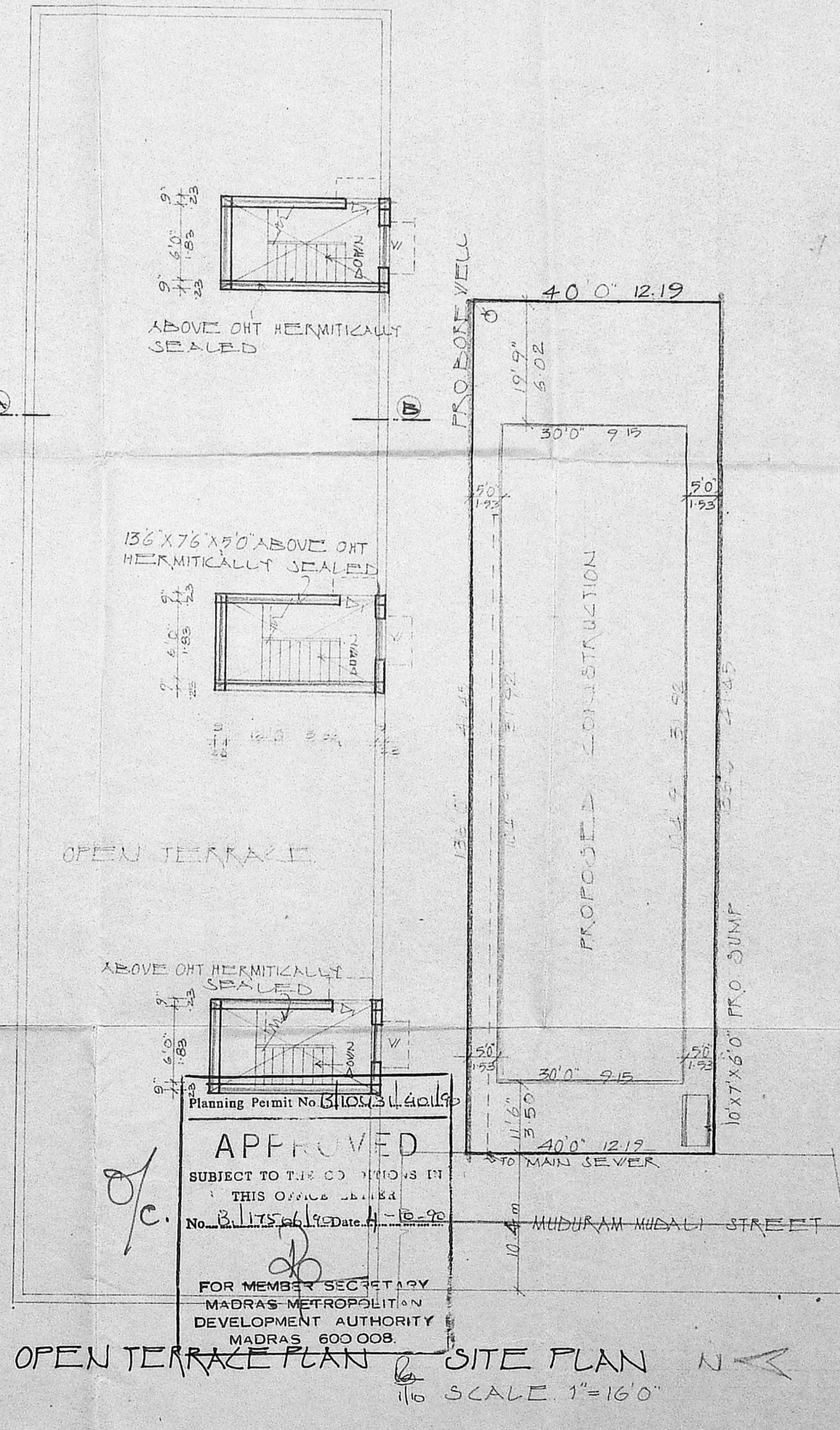

OPEN TERRACE PLAN & SITE PLAN SCALE: 1"=16'0"

APPROVED  
 SUBJECT TO THE CONDITIONS IN THIS OFFICE ORDER  
 No. B.1756/14 Date: 1-10-90  
 FOR MEMBER SECRETARY  
 MADRAS METROPOLITAN DEVELOPMENT AUTHORITY  
 MADRAS 600 008

OWNER'S SIGNATURE

*[Handwritten Signature]*

K. VENKATACHALAM  
 B.Sc. (Engg.) M.I.W.W.A.  
 CIVIL ENGINEER & CONTRACTOR  
 Class I Licensed Surveyor, Corp of Madras No 18  
 21, Kothandaram Road 1st Lane  
 SRI KRISHNA NILAYAM  
 MADRAS 600021 Phone: 552534

LICENSED SURVEYOR